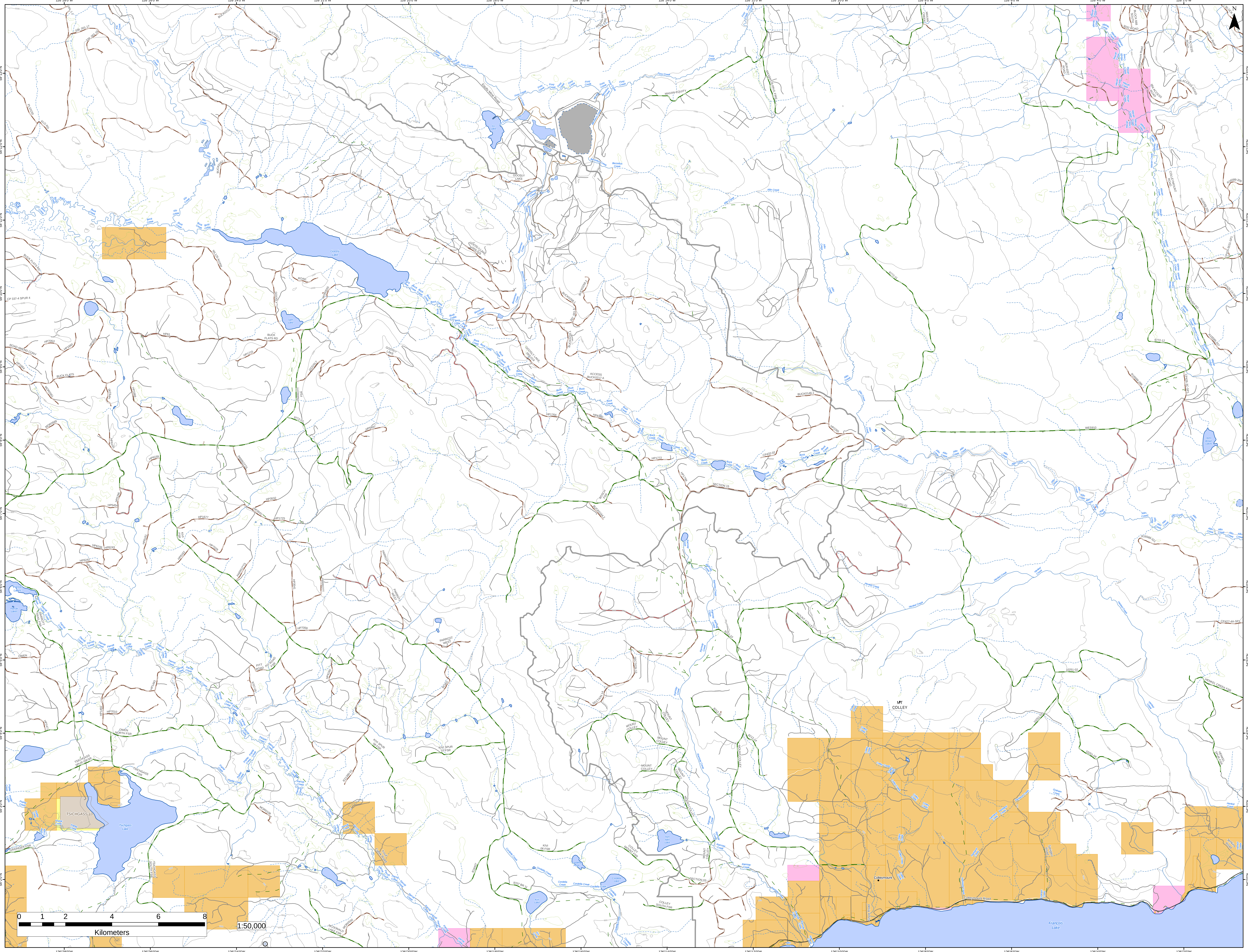

126°28'0"W
126°26'0"W
126°24'0"W
126°22'0"W
126°20'0"W
126°18'0"W
126°16'0"W
126°14'0"W
126°12'0"W
126°10'0"W
126°8'0"W
126°6'0"W
126°4'0"W
126°2'0"W
54°13'0"N
54°12'0"N
54°11'0"N
54°10'0"N
54°9'0"N
54°8'0"N
54°7'0"N
54°6'0"N
54°5'0"N
54°4'0"N
54°3'0"N
54°2'0"N
N
Goosly Lake
Sam Lake
Lu Lake
Parrott Lakes
Tsichgass Lake
TSICHGASS 10
Tom Allin Lake
Cordella Pond
Cordella Lake
Kivi Lake
John Brown Lakes
François Lake
Klo Creek
Buck Creek
Foxy Creek
Lu Creek
Berzelius Creek
Bessemer Creek
Allin Creek
Maxan Creek
Parrott Creek
Poplar Creek
Ramsay Creek
Cordella Creek
Kivi Creek
Henkel Creek
Colley Creek
Parkland Creek
Graham Creek
Equity Mine Road
GOOSLY LAKE
MAXAN-EQUITY
MAXAN-PAUL FIRE
MAXAN-CR-PAUL FIRE
MAXAN CREEK
BUCK FLATS RD
BUCK FLATS
KLO RD
WL125 Access
PARROTT FSR
PARROTT TRAIL FSR
PARROTTS
PARROTT WEST
PITT ROAD
PIT ROAD FSR
OWEN
OWEN NORTH FSR
TSICHGASS SPUR 05FSR
TSICHGASS FSR
TSICHGASS SOUTH FSR
GRAINGER FSR
MCDONALD LAKE FSR
KIVI FSR
KIVI SPUR 07 FSR
KIVI SPUR 08 FSR
KIVI 06 FSR
9707 BR 11
ACCESS BUCK0217 A
SECTION 15
SECTION 13
SECTION 14
SECTION 03
MOUNT COLLEY
COLLEY MOUNT FSR
COLLEY SOUTH FSR
BOSCH FSR
WES910
9772-11
9772-12
10251-01
10251-02
10251-03
10251-04
HENKEL CREEK FSR
HENKEL SPUR FSR
COLLEYMOUNT ROAD
COLLEYMOUNT RD
Colleymount Road
Colleymount
Short Road
Sprigler Road
Jenkins Road
Trout Creek Road
MT COLLEY
956 ACCESS ROAD
953 ACCESS ROAD
3032 ROAD
BLOCK 668 SOUTH
Maxan Road
BUK-1027 ROAD
R16589-206
R16589-205
R16589-207
R16589-289
R16589-321
CP425-5531-SP1
CP425-13-SP1
CP426-3C-SP1
CP427-4A-SP1
CP432-01
CP432-02
CP 485+
CP 337-4 SPUR 4
K4R0817
HP2265
BUCK0146.1
HP5055
ROAD AMEND CONV
0
1
2
4
6
8
Kilometers
1:50,000